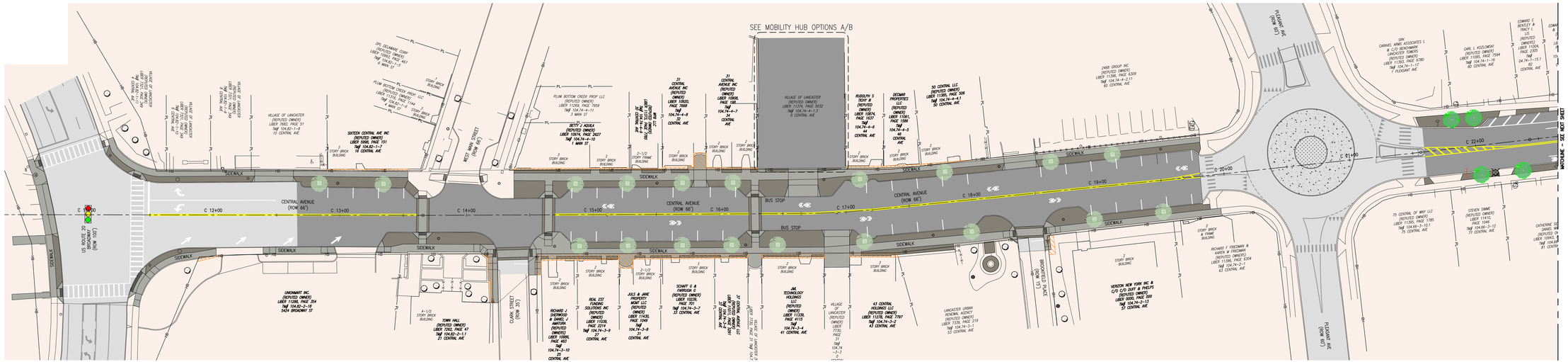

CENTRAL AVENUE FROM BROADWAY TO 82 CENTRAL AVENUE

0 20' 40'

1"=20'

LEGEND

- PROPOSED CONCRETE SIDEWALK
- PROPOSED EXPOSED AGGREGATE SIDEWALK
- SIDEWALK SPOT REPLACEMENT
- ASPHALT PAVEMENT BY VILLAGE
- EXISTING PAVEMENT (TO REMAIN)
- PROPOSED RIGHT-OF-WAY ACQUISITION
- PROPOSED TREE
- EXISTING TREE
- PROPOSED LIGHT POLE

INCORPORATED 1869 VILLAGE OF LANCASTER, N.Y.

VILLAGE OF LANCASTER
CENTRAL AVENUE IMPROVEMENTS
BROADWAY STREET TO WALDEN AVENUE

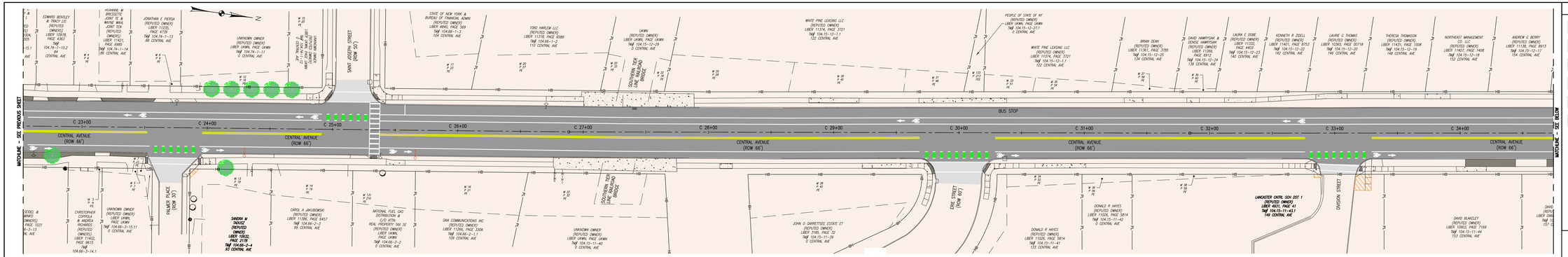

CENTRAL AVENUE FROM 82 CENTRAL AVENUE TO 154 CENTRAL AVENUE

0 20' 40'
1"=20'

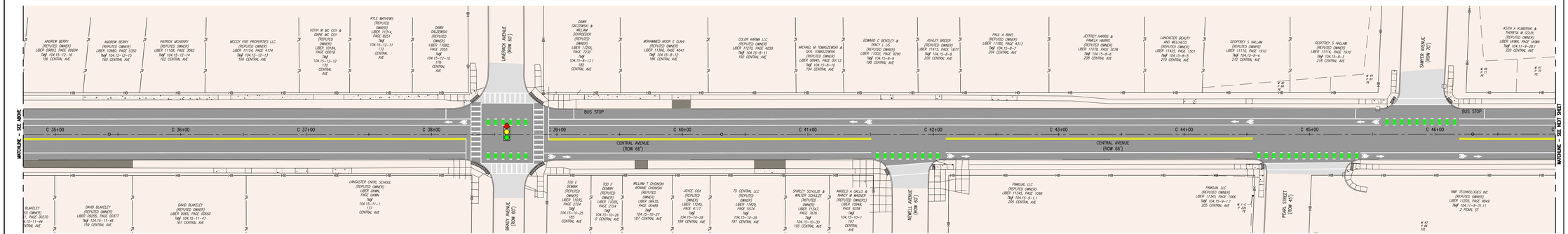

CENTRAL AVENUE FROM 154 CENTRAL AVENUE TO 220 CENTRAL AVENUE

0 20' 40'
1"=20'

LEGEND

- PROPOSED CONCRETE SIDEWALK
- PROPOSED EXPOSED AGGREGATE SIDEWALK
- SIDEWALK SPOT REPLACEMENT
- ASPHALT PAVEMENT BY VILLAGE
- EXISTING PAVEMENT (TO REMAIN)
- PROPOSED RIGHT-OF-WAY ACQUISITION
- PROPOSED TREE
- EXISTING TREE
- PROPOSED LIGHT POLE

INCORPORATED 1868
VILLAGE OF LANCASTER, N.Y.

VILLAGE OF LANCASTER
CENTRAL AVENUE IMPROVEMENTS
BROADWAY STREET TO WALDEN AVENUE

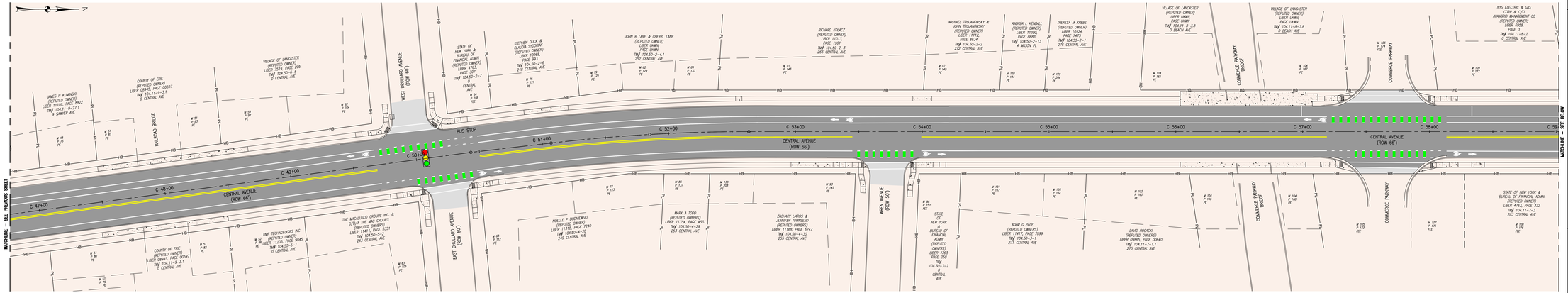

CENTRAL AVENUE FROM 220 CENTRAL AVENUE TO 283 CENTRAL AVENUE

0 20' 40'
1"=20'

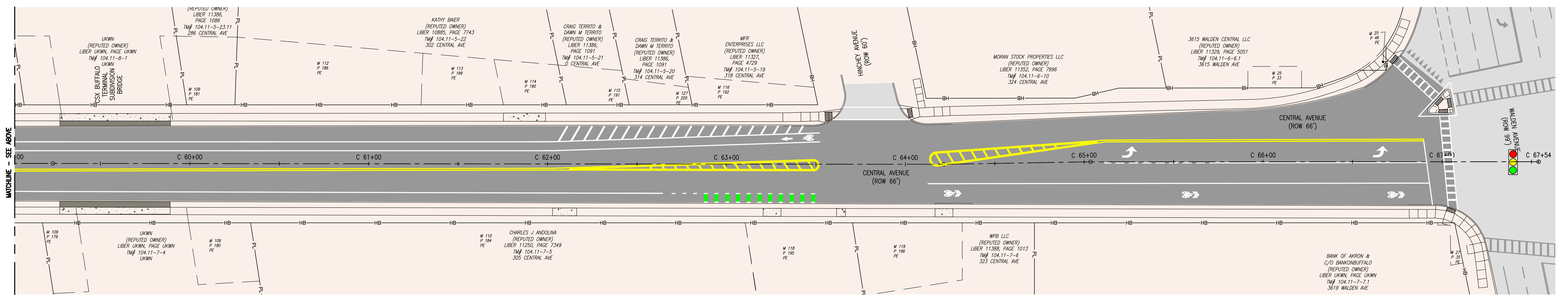

CENTRAL AVENUE FROM 283 CENTRAL AVENUE TO WALDEN AVENUE

0 20' 40'
1"=20'

LEGEND

- PROPOSED CONCRETE SIDEWALK
- PROPOSED EXPOSED AGGREGATE SIDEWALK
- SIDEWALK SPOT REPLACEMENT
- ASPHALT PAVEMENT BY VILLAGE
- EXISTING PAVEMENT (TO REMAIN)
- PROPOSED RIGHT-OF-WAY ACQUISITION
- PROPOSED TREE
- EXISTING TREE
- PROPOSED LIGHT POLE

INCORPORATED 1869
VILLAGE OF LANCASTER, N.Y.

VILLAGE OF LANCASTER
CENTRAL AVENUE IMPROVEMENTS
BROADWAY STREET TO WALDEN AVENUE